

| Sample Information     |                   |        |
|------------------------|-------------------|--------|
| Sample Identification  | <b>Chap Stick</b> |        |
| Laboratory Number      | <b>2018009480</b> |        |
| Batch Number           | <b>Z3010</b>      |        |
| Matrix                 | <b>Topical</b>    |        |
| Analyzed Date          | 07/17/18          |        |
| Extraction Date        | 07/17/18          |        |
| Cannabinoid (HPLC)     | %                 | mg/g   |
| Compound               |                   |        |
| CBD-V                  | ND                | ND     |
| CBD-A                  | ND                | ND     |
| CBG                    | ND                | ND     |
| CBD                    | 10.16%            | 101.64 |
| THC-V                  | ND                | ND     |
| CBN                    | ND                | ND     |
| Delta 9-THC            | ND                | ND     |
| CBC                    | ND                | ND     |
| THC-A                  | ND                | ND     |
| Delta 8-THC            | ND                | ND     |
| Cannabinoids Total     |                   |        |
| Max Active THC         | ND                | ND     |
| Max Active CBD         | 10.16%            | 101.64 |
| T. Active Cannabinoids | 10.16%            | 101.64 |
| Total Cannabinoids     | 10.16%            | 101.64 |

| Max Active Ratios |  |  |
|-------------------|--|--|
| NA :1 CBD to THC  |  |  |
| ND :1 THC to CBD  |  |  |

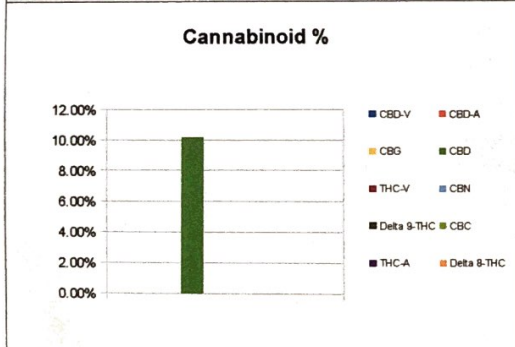

| RS (GCMS-MS)         | PPM | RL   |
|----------------------|-----|------|
| Compound             |     |      |
| Propane              | NT  | 5.0  |
| Isobutane            | NT  | 5.0  |
| n-Butane             | NT  | 5.0  |
| Ethanol              | NT  | 5.0  |
| Isopentane           | NT  | 5.0  |
| Acetonitrile         | NT  | 5.0  |
| Acetone              | NT  | 50.0 |
| 2-Propanol           | NT  | 5.0  |
| n-Pentane            | NT  | 5.0  |
| n-Hexane             | NT  | 5.0  |
| Chloroform           | NT  | 5.0  |
| Tetrahydrofuran      | NT  | 5.0  |
| Benzene              | NT  | 5.0  |
| Carbon Tetrachloride | NT  | 5.0  |
| n-Heptane            | NT  | 5.0  |
| Toluene              | NT  | 5.0  |
| Xylenes              | NT  | 10.0 |

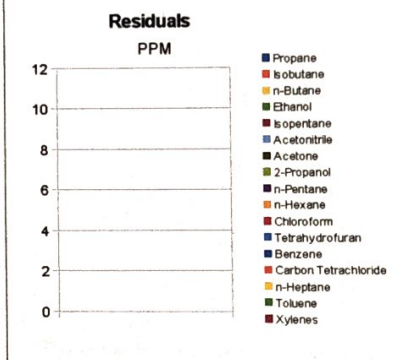

|                                 |    |
|---------------------------------|----|
| g/medible                       | NA |
| mg THC/medible                  | NA |
| mg CBD/medible                  | NA |
| (mg) total cannabinoids/medible | NA |

| Metals   | PPM | RL    |
|----------|-----|-------|
| Compound |     |       |
| Lead     | NT  | 0.010 |
| Arsenic  | NT  | 0.010 |
| Cadmium  | NT  | 0.010 |
| Mercury  | NT  | 0.001 |

RL=Reporting Limit  
 NA=Not Applicable  
 NT=Not Tested  
 ND=Non Detected



| Terpene (GC-MS)                | %  | mg/g |
|--------------------------------|----|------|
| Compound                       |    |      |
| alpha-Pinene                   | NT | NT   |
| Camphene                       | NT | NT   |
| Sabinene                       | NT | NT   |
| beta-Myrcene                   | NT | NT   |
| Beta-Pinene                    | NT | NT   |
| p-mentha-1-5-diene             | NT | NT   |
| (1S)-(+)-3-Carene              | NT | NT   |
| Alpha-Terpinene                | NT | NT   |
| Ocimene Isomer 1               | NT | NT   |
| (R)-(+)-Limonene               | NT | NT   |
| Ocimene Isomer 2               | NT | NT   |
| Eucalyptol (1,8-Cineole)       | NT | NT   |
| gamma-Terpinene                | NT | NT   |
| Sabinene Hydrate               | NT | NT   |
| Terpinolene                    | NT | NT   |
| Linalool                       | NT | NT   |
| (+)-Fenchone and L(-)-Fenchone | NT | NT   |
| 1R)-Endo-(+)-Fenchyl           | NT | NT   |
| (-)-Isopulegol                 | NT | NT   |
| Camphor                        | NT | NT   |
| Isoborneol                     | NT | NT   |
| Hexahydrothymol                | NT | NT   |
| (+)-Borneol and (-) Borneol    | NT | NT   |
| alpha-Terpineol                | NT | NT   |
| gamma-Terpineol                | NT | NT   |
| Nerol                          | NT | NT   |
| Geraniol                       | NT | NT   |
| (+)-Pulegone                   | NT | NT   |
| Geranyl Acetate                | NT | NT   |
| alpha-Cedrene                  | NT | NT   |
| trans-Caryophyllene            | NT | NT   |
| alpha-Humulene                 | NT | NT   |
| Valencene                      | NT | NT   |
| cis-Nerolidol                  | NT | NT   |
| trans-Nerolidol                | NT | NT   |
| Guaiol                         | NT | NT   |
| (-)-Caryophyllene Oxide        | NT | NT   |
| (+)-Cedrol                     | NT | NT   |
| (-)-alpha-Bisabolol            | NT | NT   |
| Total Terpenes                 | NT | NT   |

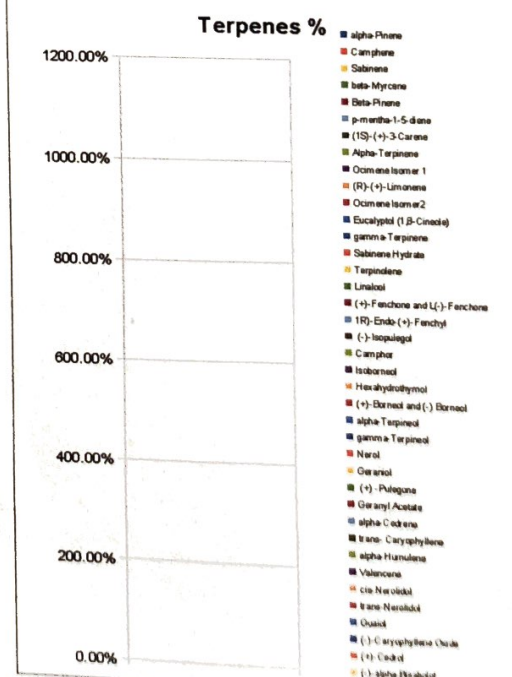

Chemist: JG  
 Report Expires: 08/17/18